

Flûte

I Want You Back

Jackson Five

31

34

37

41

46

51

54

58

Trompette en Sib

I Want You Back

Jackson Five

2

5

8

11

14

17

20

24

29

1.

2.

32

35

38

42

49

53

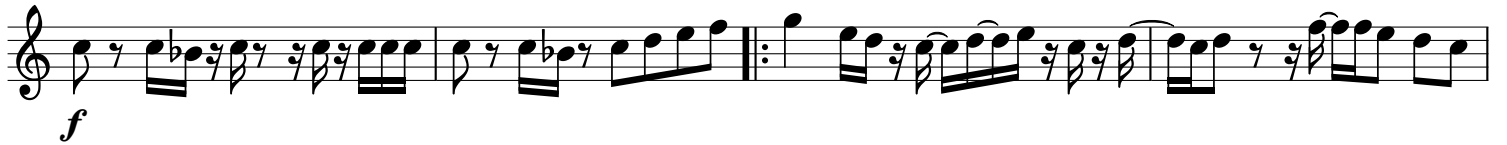

57

62

Saxophone Alto

I Want You Back

Jackson Five

25

30

33

36

39

44

50

53

56

60

Trombone

I Want You Back

Jackson Five

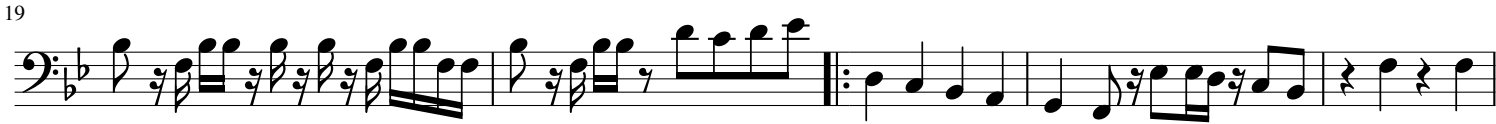

32

35

39

44

50

53

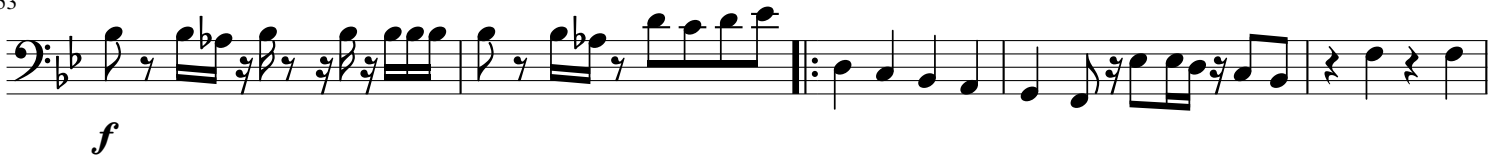

58

Euphonium

I Want You Back

Jackson Five

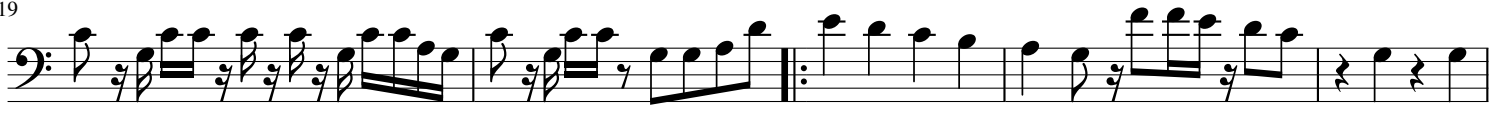

32

35

39

44

50

53

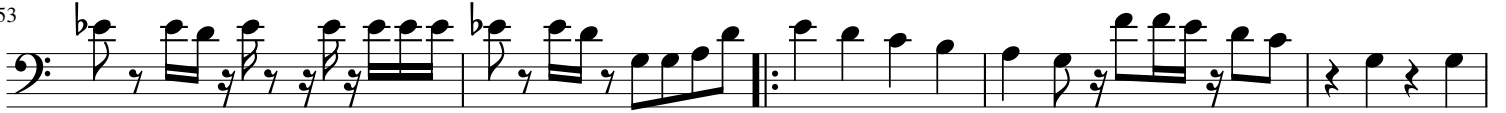

58

Tuba en Sib

I Want You Back

Jackson Five

3

8

12

16

20

24

28

32

36

40

44

48

50

52

55

59
