

Game of Thrones

Arr. pour la Band'As

♩ = 68

Flûte

Trompette Sib 1

Trompette Sib 2

Saxophone Alto

Clarinette en Sib

Euphonium Sib

Trombone

Saxophone Baryton

Soubassophone

Fl.

Trpt 1

Trpt 2

Sax. A.

Clar. Sib

Euph

Tbn.

Sax. Bar.

Souba

Fl.
 Trpt 1
 Trpt 2
 Sax. A.
 Clar. Sib
 Euph
 Tbn.
 Sax. Bar.
 Souba

Fl.

Trpt 1

Trpt 2

Sax. A.

Clar. Sib

Euph

Tbn.

Sax. Bar.

Souba

Fl.

Trpt 1

Trpt 2

Sax. A.

Clar. Sib

Euph

Tbn.

Sax. Bar.

Souba

Fl.

Trpt 1

Trpt 2

Sax. A.

Clar. Sib

Euph

Tbn.

Sax. Bar.

Souba

Fl.

Trpt 1

Trpt 2

Sax. A.

Clar. Sib

Euph

Tbn.

Sax. Bar.

Souba

Fl.

Trpt 1

Trpt 2

Sax. A.

Clar. Sib

Euph

Tbn.

Sax. Bar.

Souba

Fl.

Trpt 1

Trpt 2

Sax. A.

Clar. Sib

Euph

Tbn.

Sax. Bar.

Souba

Flûte

Game of Thrones

Arr. pour la Band'As

♩ = 68

4 2

12

21

26

35

44

Trompette Sib 1

Game of Thrones

Arr. pour la Band'As

♩ = 68

4 2

12

21

26

36

44

Trompette Sib 2

Game of Thrones

Arr. pour la Band'As

♩ = 68

Saxophone Alto

Game of Thrones

Arr. pour la Band'As

♩ = 68

5

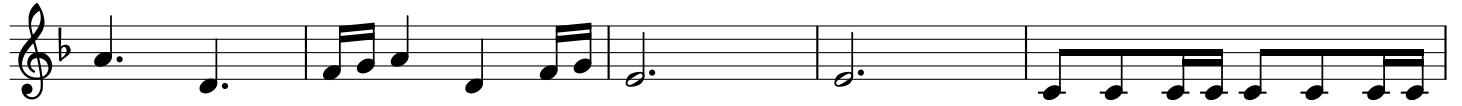

10

17

25

29

33

38

42

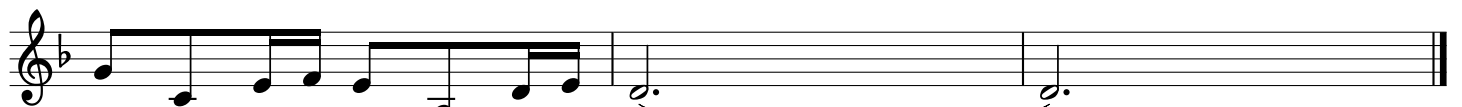

Clarinete en Si \flat

Game of Thrones

Arr. pour la Band'As

$\text{♩} = 68$

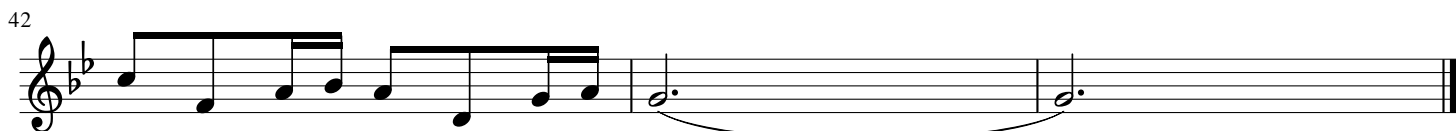

Michel

Game of Thrones

Arr. pour la Band'As

♩ = 68

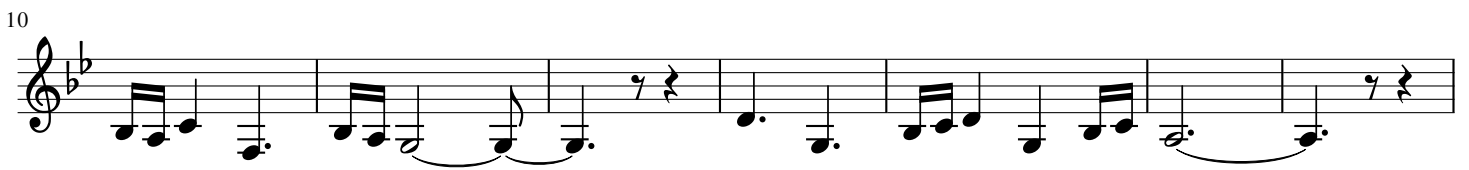

Trombone

Game of Thrones

Arr. pour la Band'As

♩ = 68

2

8

17

26

34

42

Saxophone Baryton

Game of Thrones

Arr. pour la Band'As

♩ = 68

10

21

29

40

Tuba

Game of Thrones

Arr. pour la Band'As

♩ = 68

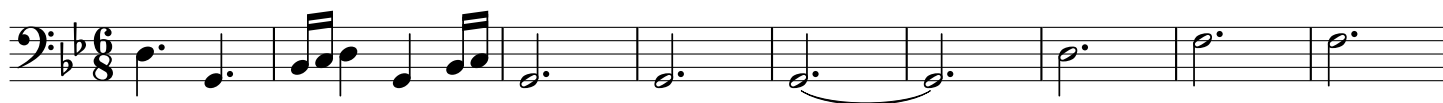

10

20

28

38

