

Les Lacs du Connemara

- Trumpet:** Rests throughout the piece.
- Snare Drum:** Rests throughout the piece.
- Bass Drums:** Rests throughout the piece.

12

19

$\text{♩} = 112$

24

FL. *f*

Cl. *f*

A. Sax.

Tpt. *f*

Tbn. *p*

Btn.

Sphn.

S.D.

B.D.

28

FL.

Cl.

A. Sax. *f*

Tpt.

Tbn.

Btn. *f*

Sphn.

S.D.

B.D.

31

FL. Cl. A. Sax. Tpt. Tbn. Btn. Sphn. S.D. B.D.

34

♩ = 76

FL. Cl. A. Sax. Tpt. Tbn. Btn. Sphn. S.D. B.D.

fff

38

Fl.
Cl.
A. Sax.
Tpt.
Tbn.
Btn.
Sphn.
S.D.
B.D.

45

$\text{♩} = 164$

Fl.
Cl.
A. Sax.
Tpt.
Tbn.
Btn.
Sphn.
S.D.
B.D.

58

Fl. *mf*

Cl. *mf*

A. Sax. *mf*

Tpt. *mf*

Tbn. *mf*

Bbn. *mf*

Sphn. *mf*

S.D. *p* *f*

B.D.

72 $\text{♩} = 116$

Fl. *f* Reprise en accélérant jusqu'à plus de souffle
mf cresc.

Cl. *f* Reprise en accélérant jusqu'à plus de souffle
mf cresc.

A. Sax. *f* Reprise en accélérant jusqu'à plus de souffle
mp cresc.

Tpt. *f* Reprise en accélérant jusqu'à plus de souffle
mf cresc.

Tbn. *f* Reprise en accélérant jusqu'à plus de souffle
mp cresc.

Btn. *f* Reprise en accélérant jusqu'à plus de souffle
mp cresc.

Sphn. *f* Reprise en accélérant jusqu'à plus de souffle
mp cresc.

S.D. *f* Reprise en accélérant jusqu'à plus de souffle
f cresc.

B.D. *f* Reprise en accélérant jusqu'à plus de souffle
f cresc.

77

Fl. (cresc.)
Cl. (cresc.)
A. Sax. (cresc.)
Tpt. (cresc.)
Tbn. (cresc.)
Btn. (cresc.)
Sphn. (cresc.)
S.D. (cresc.)
B.D. (cresc.)

81

Fl. (cresc.)
Cl. (cresc.)
A. Sax. (cresc.)
Tpt. (cresc.)
Tbn. (cresc.)
Btn. (cresc.)
Sphn. (cresc.)
S.D. (cresc.)
B.D. (cresc.)

mf *f* *ff*
p *mf* *f* *ff*
p *mf* *f* *ff*

Flute

Les Lacs du Connemara

mp cresc. -----

10
(cresc.) ----- *f*

18
♩ = 112
mf

23
f

27

30

34
♩ = 76
f

46
♩ = 164
p

57
mf

70
♩ = 116
f *mf cresc.* -----

Reprise en accélérant jusqu'à plus de souffle

2

76

(cresc.) -----

80

(cresc.) -----

85

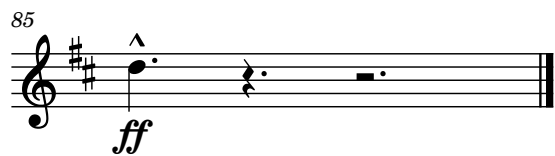

ff

B \flat Clarinet

Les Lacs du Connemara

mp cresc. -----

11

(cresc.) ----- *f*

18

J. = 112
mf

23

f

26

29

33

J. = 76
9

46

J. = 164
p

56

mf

69

J. = 116
f
mf cresc. -----

Reprise en accélérant jusqu'à plus de sou

2

75

(cresc.) -----

78

(cresc.) -----

81

(cresc.) ----- *ff*

2

81

(cresc.) ----- *mf* *f* *ff*

B♭ Trumpet

Les Lacs du Connemara

3 3 3

f

16

21 $\text{♩} = 112$
mf

24 *f*

27

30

34 $\text{♩} = 76$
fff

39

45 $\text{♩} = 164$
p

55 *mf*

2

66 $\text{♩} = 116$

f

74 Reprise en accélérant jusqu'à plus de souffle

mf cresc.

77

(cresc.)

80

(cresc.) *ff*

Trombone

Les Lacs du Connemara

Baritone

Les Lacs du Connemara

mp cresc.

10
(cresc.) *f* *mf* *3* *3*

18 *♩ = 112*
mp *3*

23

28 *f*

32

35 *♩ = 76*

42 *♩ = 164*
p

53 *mf*

65 *♩ = 116*
f

2

74

Reprise en accélérant jusqu'à plus de souffle

mp cresc. -----

79

(*cresc.*) -----

p ----- *mf* < *f* <

85

ff

Sousaphone

Les Lacs du Connemara

mf

13 $\text{♩} = 112$

f *mp*

22

27

31

35 $\text{♩} = 76$

40 $\text{♩} = 164$

50

mf

62

73 $\text{♩} = 116$

Reprise en accélérant jusqu'à plus de souffle

f *mp cresc.* -----

77

(cresc.) -----

82

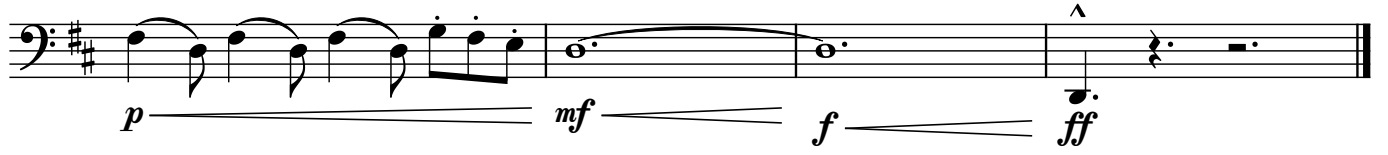

Snare Drum

Les Lacs du Connemara

3 3 3 6

21 $\text{♩} = 112$

f >>> >>> >>> >>>>>>>>>

25

>>> >>> >>> >>>>>>>>>

29

>>> >>> >>> >>>>>>>>>

33 $\text{♩} = 76$

>>> >>> >>> >>>>>>>>>

47 $\text{♩} = 164$

p ————— *f*

72 $\text{♩} = 116$ Reprise en accélérant jusqu'à plus de souffle

f cresc.-----

77

(*cresc.*)-----

81

(*cresc.*)----- *p* ————— *mf* ————— *f* —————

85

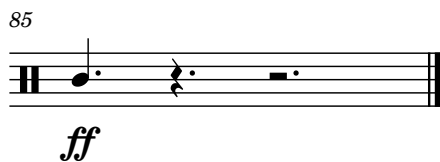

ff

Bass Drums

Les Lacs du Connemara

3 3 3 3 3 3 3 3 6 12

21 $\text{♩} = 112$

f

26

31

36

$\text{♩} = 76$ 9 $\text{♩} = 164$ 14

68

$\text{♩} = 116$ Reprise en accélérant jusqu'à p
f cresc. -----

75

(cresc.) -----

80

(cresc.) ----- *p* ----- *mf* ----- *f* -----

85

ff