

Score

Was Romeo Really a Jerk

Male price o velikoj ljubavi

Kusturica & The NSO

The musical score is arranged for a band and includes the following instruments and parts:

- Flute:** Rests throughout the piece.
- Trumpet in B \flat :** Rests throughout the piece.
- Clarinet in B \flat :** Rests throughout the piece.
- Alto Sax:** Rests throughout the piece.
- Trombone:** Features a melodic line with accents and slurs, primarily in the lower register.

Each instrument part begins with a square box containing the letter 'A' in the first measure, indicating the start of a section. The score is written in common time (C) and includes various musical notations such as rests, notes, slurs, and accents.

arr. RL pour la BANDA INSA

Was Romeo Really a Jerk

This musical score is for the piece "Was Romeo Really a Jerk" and is marked with a "2" in the top left corner. The score is arranged for a woodwind ensemble and includes the following instruments: Flute (Fl.), B♭ Trumpet (B♭ Tpt.), B♭ Clarinet (B♭ Cl.), Alto Saxophone (A. Sx.), Trombone (Tbn.), Horn (Hn.), Tenor Saxophone (T. Sx.), Bass Trombone (B. Tba.), and Bass Saxophone (B. Sx.). The music is written in 8/8 time and features a key signature of one flat (B♭). Each instrument part begins with a rest for the first measure, followed by a series of rhythmic patterns. The Flute, B♭ Clarinet, and Alto Saxophone parts feature a consistent eighth-note pattern. The Trombone part has a more complex, syncopated rhythm with accents. The Horn, Tenor Saxophone, Bass Trombone, and Bass Saxophone parts play a steady eighth-note accompaniment. A "B" rehearsal mark is placed above the first measure of each instrument's staff. The score is presented on a single page with ten staves.

Was Romeo Really a Jerk

C

16 Fl. Musical staff for Flute (Fl.) in G major, starting at measure 16. The staff contains a melodic line with eighth and sixteenth notes.

C

16 B \flat Tpt. Musical staff for B-flat Trumpet (B \flat Tpt.) in G major, starting at measure 16. The staff contains a melodic line with eighth and sixteenth notes.

C

16 B \flat Cl. Musical staff for B-flat Clarinet (B \flat Cl.) in G major, starting at measure 16. The staff contains a melodic line with eighth and sixteenth notes.

C

16 A. Sx. Musical staff for Alto Saxophone (A. Sx.) in G major, starting at measure 16. The staff contains a melodic line with eighth and sixteenth notes.

C

16 Tbn. Musical staff for Trombone (Tbn.) in G major, starting at measure 16. The staff contains a melodic line with eighth and sixteenth notes.

C

16 Hn. Musical staff for Horn (Hn.) in G major, starting at measure 16. The staff contains a melodic line with eighth and sixteenth notes.

C

16 T. Sx. Musical staff for Tenor Saxophone (T. Sx.) in G major, starting at measure 16. The staff contains a melodic line with eighth and sixteenth notes.

C

16 B.Tba. Musical staff for Baritone Trombone (B.Tba.) in G major, starting at measure 16. The staff contains a melodic line with eighth and sixteenth notes.

C

16 B. Sx. Musical staff for Bass Saxophone (B. Sx.) in G major, starting at measure 16. The staff contains a melodic line with eighth and sixteenth notes.

Was Romeo Really a Jerk

24 **D** *accel. poco a poco*

Fl.

24 **D** I'm not Ro - mé o I'm not Ro - mé o May - be you are ju - liette but I'm not Ro - mé o

24 **D** *accel. poco a poco*

B♭ Tpt.

24 **D** *accel. poco a poco*

B♭ Cl.

24 **D** *accel. poco a poco*

A. Sax.

24 **D** *accel. poco a poco*

Tbn.

24 **D** *accel. poco a poco*

Hn.

24 **D** *accel. poco a poco*

T. Sax.

24 **D** *accel. poco a poco*

B. Tba.

24 **D** *accel. poco a poco*

B. Sax.

Flute

Was Romeo Really a Jerk

Male price o velikoj ljubavi

Kusturica & The NSO

A

8

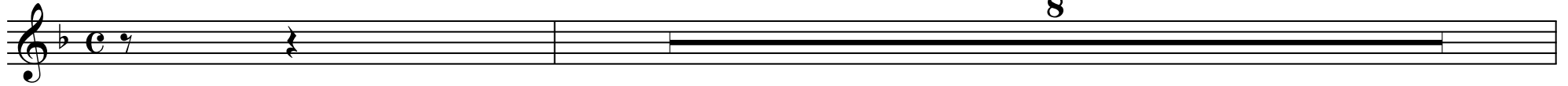

B

C

D *accel. poco a poco*

I'm not Ro-mé o I'm not Ro-mé o May-be you are ju-liette but I'm not Ro-mé o

Alto Sax.

Was Romeo Really a Jerk

Male price o velikoj ljubavi

Kusturica & The NSO

A

8

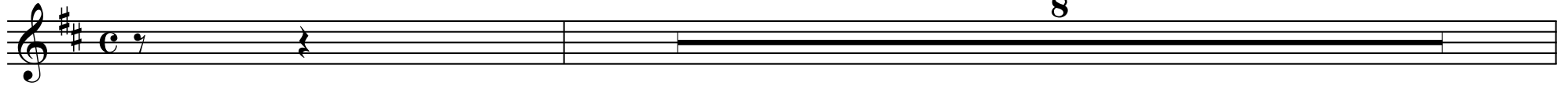

B

9

C

12

18

D *accel. poco a poco*

24

I'm not Ro-mé o I'm not Ro-mé o May-be you are ju-liette but I'm not Ro-mé o

Baritone Sax.

Was Romeo Really a Jerk

Male price o velikoj ljubavi

Kusturica & The NSO

A

B

C

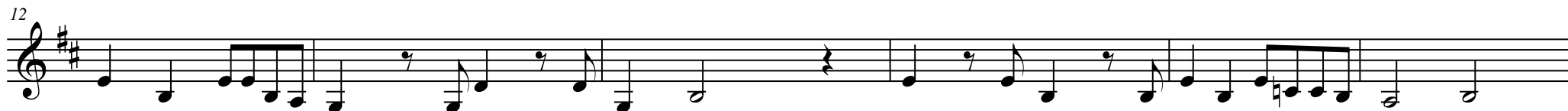

D *accel. poco a poco*

Bass Tuba

Was Romeo Really a Jerk

Male price o velikoj ljubavi

Kusturica & The NSO

A

B

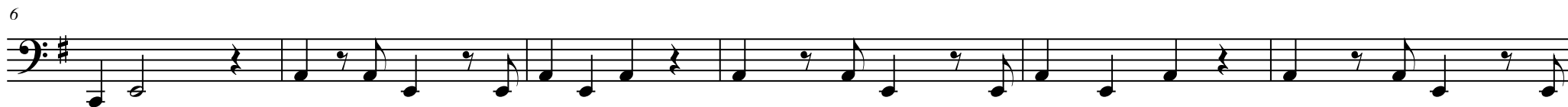

C

D *accel. poco a poco*

Clarinet in B \flat

Was Romeo Really a Jerk

Male price o velikoj ljubavi

Kusturica & The NSO

A

B

8

12

C

17

D *accel. poco a poco*

22

I'm not Ro - mé o I'm not Ro - mé o

27

May - be you are ju - liette but I'm not Ro - mé o

Horn in F

Was Romeo Really a Jerk

Male price o velikoj ljubavi

Kusturica & The NSO

A

B

C

D *accel. poco a poco*

Tenor Sax.

Was Romeo Really a Jerk

Male price o velikoj ljubavi

Kusturica & The NSO

A

B

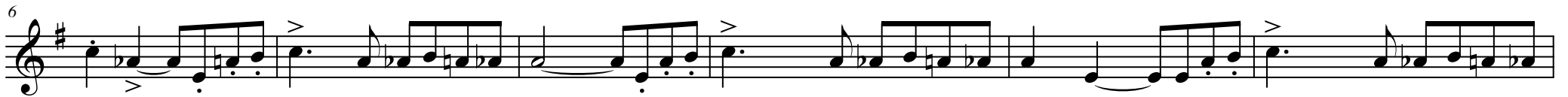

C

D *accel. poco a poco*

Trombone

Was Romeo Really a Jerk

Male price o velikoj ljubavi

Kusturica & The NSO

Trumpet in B \flat

Was Romeo Really a Jerk

Male price o velikoj ljubavi

Kusturica & The NSO

A

B

C

21

D

accel. poco a poco

I'm not Ro - mé o I'm not Ro - mé o May - be you are ju - liette but I'm not Ro - mé o